-Hunter

Battle Actions/Prep

LEVEL 1 | STACK 1 | COST 4 pts | RANGE Touch | AREA OF EFFECT 1 Item | ROLL OUT 1 Minute | DURATION nd of Battle or 24 hr | SAVE: No Save

Ranged Weapon Expertise

Hunter selects one of their current weapons to focus on with attacks.
After the rollout the Hunter is able to use that weapon more efficiently.
The Hunter will gain a +1 for each of their Hunter Tiers for the duration.
The selected weapon must be a Ranged weapon.

COUNTER: None

LEVEL 5 | STACK 1 | COST 8 pts | RANGE Self | AREA OF EFFECT 16 Squares ahead | ROLL OUT 10 Minutes | DURATION Up To 1 day | SAVE: No Save

Point Position

Point person initailly surveys the area, then continues to scout a head of the party.
Party gains Init+2 for 1st rd of battle
Hunter acts as a scout (Point person) watching for potential issues.
Hunter is not able use any skills or efforts that require a maintained concentration.
Hunter must move to 16sqs ahead of group

COUNTER: None

ENHANCEMENTS:

Lvl 10	Rollout Halved	6 SP
Lvl 16	Rollout 1 Min	8 SP
Lvl 16	AoE X2	16 SP

Battle Offense

LEVEL 4 | STACK 99 | COST 4 pts | RANGE Per weapon | AREA OF EFFECT within Range | ROLL OUT Initiative | DURATION 1 Round | SAVE: No Save

Accurate Ranged Shots

A focus on accuracy rather than speed with a bow or crossbow.
Applies to all bow/crossbow shots during the round.
Shooter gains +2 ToHIT and +2 Damage per Tier.
Plus to damage is NOT per die.

COUNTER: None

ENHANCEMENTS:

Lvl 12	Range X2	8 SP
Lvl 5	Initiative +4	4 SP

LEVEL 4 | STACK 1 | COST 4 pts | RANGE Move x2 | AREA OF EFFECT 1 Creature | ROLL OUT Initiative | DURATION 1 Round | SAVE: No Save

Hunters Charge

Hunter charges up to an enemy for a melee attack.(Extra Attack)
Charge must be a straight path to the non-moving target and not end with a pivot.
Hunter gains bonuses to ToHIT (+8), Damage (+8), and Movement (X2).
Detriments to Movement (minimum 4 squares), Number of attacks (Max 1), and AC (-4).
No other attacks (including 'Extra' attacks) can be attempted in the same round.

COUNTER:No Counter Available. Lvl:1

ENHANCEMENTS:

Lvl 9	Range +50%	6 SP
Lvl 5	Initiative +4	4 SP
Lvl 9	Damage +50%	8 SP

LEVEL 5 | STACK 1 | COST 8 pts | RANGE By Weapon | AREA OF EFFECT By Weapon | ROLL OUT Initiative | DURATION 2 Rounds | SAVE: No Save

Penetrating Shots

Hunter focus' on burying the arrows deep into the targets the cost of accuracy.
This skill only works for ranged bow attacks.
Adds 4 damage per Tier for all shots,
Subtracts 2 from the ToHITs.
This applies to all of the Hunters bow shots for the duration.

COUNTER: None

ENHANCEMENTS:

Lvl 5	Initiative +4	4 SP
Lvl 9	Damage +50%	8 SP

LEVEL 5 | STACK 1 | COST 8 pts | RANGE By Weapon | AREA OF EFFECT 1 Target | ROLL OUT Initiative | DURATION 4 Rounds | SAVE: No Save

XBOW:Long Dist Shots

Hunter uses a crossbow with this skill to gain distance.
Distance is increased by 16 squares..
Hunter must use a crossbow.
Bows cannot be used with this skill.
No changes to Initative and ToHIT rolls.

COUNTER: None

ENHANCEMENTS:

Lvl 5	Initiative +4	4 SP
Lvl 14	Attacks +1	8 SP

LEVEL 7 | STACK 99 | COST 8 pts | RANGE By Weapon | AREA OF EFFECT 1 Target | ROLL OUT Initiative | DURATION 5 Attacks | SAVE: No Save

Held Shot, 1 Target

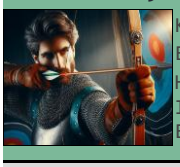

Keeps the target in sight and fires a carefully aimed shot. Pre-battle is possible.
Each attack held gains +6 ToHIT & Dmg. Up to a max bonus of +24
Hunter keeps prey in sight and fires a carefully aimed shot. Bow or crossbow.
If the target is out of sight for an entire round or more the count must start over.
Each successive attack w/ same target +6 ToHit and Damage(Max +240).

COUNTER: None

ENHANCEMENTS:

Lvl 12	Range X2	8 SP
Lvl 9	Range +50%	6 SP
Lvl 5	Initiative +4	4 SP

-Hunter

LEVEL 8 | STACK 1 | COST 8 pts | RANGE By Weapon | AREA OF EFFECT By Weapon | ROLL OUT Initiative | DURATION 4 hours | SAVE: No Save

Critical Shot 19-20

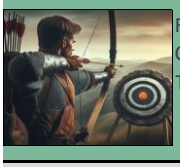

Roll a natural 19 or 20 and treat as a critical Hit. 1 weapon per battle.
Critical attacks for a SPECIFIC ranged weapon happen on 19 or 20.
The specific weapon must be selected during the Rollout.

COUNTER: None
ENHANCEMENTS:
Lvl 14 Duration X2 8 SP

LEVEL 10 | STACK 1 | COST 12 pts | RANGE By Weapon | AREA OF EFFECT As per Weapon | ROLL OUT Initiative | DURATION 4 Rounds | SAVE: No Save

Blunted Bow Shots

Hunter aims to subdue, not kill.
Full damage is applied till end of round, then only 1/2 of the damage remains.
Hunter must use a bow with blunted missiles. Crossbowyers cannot use this skill.
No changes to Initative and ToHIT rolls.
Damage roll Crit (Blunt column). Initially full then 1/2 (Min 1).

COUNTER: None
ENHANCEMENTS:
Lvl 14 Duration X2 8 SP

LEVEL 11 | STACK 99 | COST 12 pts | RANGE 1 Square | AREA OF EFFECT 1 Horse | ROLL OUT Initiative | DURATION 1 Battle | SAVE: No Save

Mounted Melee Attack

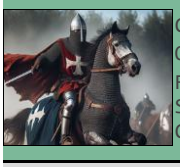

Character is able to direct a trained mount into battle.
Only 1 attack when moving. Max 2 attacks when stopped.
Requires the use of a trained mount.
Single handed weapons only.
Character is only able to use small or buckler shield.

COUNTER: None

LEVEL 12 | STACK 1 | COST 12 pts | RANGE By Weapon | AREA OF EFFECT By Weapon | ROLL OUT Initiative | DURATION 1 Round | SAVE: No Save

Moving Target Shot

Hunter tracks and shoots. Only can be done with Bows or crossbow.
Allows Bow shots vs Moving targets with no penalties for 1 Rd.
Reduces number of attacks by 1. Minimum of 1.
Standard riding adjustment is Rider gets +6 AC. Beast gets -2 AC.
Standard flying adjustment is Rider gets +6 AC. Beast gets -2 AC.

COUNTER: None
ENHANCEMENTS:
Lvl 20 Rollout Instant 16 SP
Lvl 12 Range X2 8 SP
Lvl 9 Damage +50% 8 SP

Battle Reaction

LEVEL 5 | STACK 99 | COST 8 pts | RANGE 8 Squares | AREA OF EFFECT 1 Target | ROLL OUT Instant | DURATION 2 Rounds | SAVE: Senses Compariso / Not Disrupted

Disrupt Concentration

Counters current issues that a target is concentrating to maintain.
This action is meant to disrupt and break concentration of another.
All the Targets in the AoE must pass the Save to not be affected/interrupted.
This is a Counter Action and can only be used once in a round.
LIST OF SPELL IN FULL DESCRIPTION.

COUNTER: None
ENHANCEMENTS:
Lvl 18 Range X4 10 SP
Lvl 12 Range X2 8 SP

LEVEL 6 | STACK 99 | COST 4 pts | RANGE Melee Wpn Range | AREA OF EFFECT Self | ROLL OUT Instant | DURATION 1 Round | SAVE: No Save

AoO on Melee Entry

Rogue take AAO as target enters the battle
Allows Rogue an Attack of Opportunity when a target enters into melee range.
This is an 'Extra' Attack. Only 1 Extra attack is allowed per round.
Rogue can interrupt the battle, resolve the Extra attack, then the battle continues.

COUNTER:No Counter Available. Lvl:1

Class Specialty

LEVEL 1 | STACK 9 | COST 12 pts | RANGE Touch | AREA OF EFFECT 1d3 Wraps | ROLL OUT 4 hours | DURATION Permanent | SAVE: No Save

Create A Field Bandage

Creates 1d3 bandages
Bandage will stop bleeding.
When applied by a Hunter it will also heal 2 HP.
Components are fairly easy to find.
Requires a Hunters Kit and a campfire.

CREATE:Field Bandage
FOCUS:+ 2 HP
COUNTER: None
ENHANCEMENTS:
Lvl 20 Rollout Instant 16 SP

-Hunter

LEVEL 1 | STACK 99 | COST 4 pts | RANGE Self | AREA OF EFFECT Animal | ROLL OUT 12 Hours | DURATION Permanent | SAVE: No Save

Skinning A Hide

Hunter settles in to clean, trim, skin, and cure an animal hide.
Pass Save to complete 1 hide in the 12 hours. (1 per day)
Hide finished at end of duration. Includes Skinning, Trimming, Cleaning, Drying.
Hunters Tier indicates the size of finished hide regardless of size of creature.
1st:Small(2x4 ft/60x120 cm) 3rd:Med(3x6 ft/90x180 cm) 5th:Lrg(6x6 ft/180x180 cm)

CREATE:A Hide from Skinning
FOCUS:2 Hides
COUNTER: None
ENHANCEMENTS:
Lvl 10 Rollout Halved 6 SP

LEVEL 2 | STACK 99 | COST 4 pts | RANGE Touch | AREA OF EFFECT Kindling | ROLL OUT 10 Minutes | DURATION Permanent | SAVE: No Save

Make Fire with Sticks

Hunter rubs two sticks together to create a small fire.
Make Fire with Sticks. 3 attempts.
Dry Kindling needed. Damp kindling +1 Col. Wet environ +1 Col
Hunters Kit helps (-1 col).
Hunters base Save is SKL:1. NON Hunters base Save is NON:3

COUNTER: None

LEVEL 3 | STACK 1 | COST 4 pts | RANGE Self | AREA OF EFFECT Self | ROLL OUT 10 Minutes | DURATION 24 Hours | SAVE: No Save

Mental Alarm Clock

Able to set a time and wake up at that time.
Fighter reviews surroundings to understand the normal sounds during the rollout.
Fighter must not be exhausted or forced to sleep. Does not guarrantee restful sleep.
When waking it takes 1 full round before Fighter is able to be clear headed.
If used when awake the 'Alarm' still alerts the character.

COUNTER: None
ENHANCEMENTS:
Lvl 10 Rollout Halved 6 SP
Lvl 14 Duration X2 8 SP

Communication

LEVEL 3 | STACK 99 | COST 4 pts | RANGE 6 Squares | AREA OF EFFECT 1 Square | ROLL OUT 1 Minute | DURATION 1 Month (30 days) | SAVE: No Save

Hunter Marks

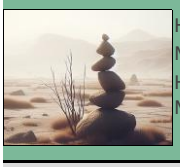

Hunter can leave marks that look like naturally dispersed and meaningless arrangements.
No Save to find, just need to look
Hunter can leave marks that look normal to others but are meaningless to others. Others are NOT able to make sense of these arrangements.

CREATE:
COUNTER: None
ENHANCEMENTS:
Lvl 10 Rollout Halved 6 SP
Lvl 16 Rollout 1 Min 8 SP
Lvl 14 Duration X2 8 SP

LEVEL 4 | STACK 99 | COST 4 pts | RANGE Self | AREA OF EFFECT 6x6 Squares | ROLL OUT Initiative | DURATION 20 Minutes | SAVE: No Save

Soft Nature Sounds

Hunter creates low sounds that can be mistaken for natural sounds.
Indistinct natural outdoor sounds. Low volume and intensity.
Hunter can create soft low sounds with no penalty,
As the volume of a sound rises the GM may adjust the Save.
As the sounds become more distinct the GM may adjust the Save.

COUNTER: None
ENHANCEMENTS:
Lvl 20 Rollout Instant 16 SP
Lvl 12 Rollout Init 12 SP

Creations

LEVEL 1 | STACK 99 | COST 6 pts | RANGE Touch | AREA OF EFFECT Self | ROLL OUT 4 Hours | DURATION Permanent | SAVE: No Save

Create/Repair Arrows

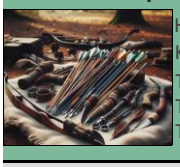

Hunter uses a sharp blade, skill, time and materials to create arrows.
Kit required for all except blunt & crude arrows.
Tier 1: 12 crude or blunt arrows.
Tier 2: 12 standard arrows, require and arrow heads and sinew
Tier 3: 12 flight arrows require, light weight shafts and sinew

CREATE:Arrows
FOCUS:Fletching
COUNTER: None
ENHANCEMENTS:
Lvl 10 Rollout Halved 6 SP

LEVEL 2 | STACK 9 | COST 12 pts | RANGE Touch | AREA OF EFFECT 1d3 Potions | ROLL OUT 4 Hours | DURATION Used / EOY | SAVE: None for creation

Create Sunrise Potion

Hunter creates a Sunrise Potion.
Qty:1d3 potions created. To be used at 6 AM to gain 2 extra HP (5 HP with Hunter).
Does NOT require a kitchen or lab. Does require basic cooking gear.
Ingredients listed as Anise Leaf, Ginger Oil, and Honey.

CREATE:Sunrise Potion
FOCUS:+1 Potion
COUNTER: None
ENHANCEMENTS:
Lvl 10 Rollout Halved 6 SP

-Hunter

LEVEL 4 | STACK 9 | COST 12 pts | RANGE Touch | AREA OF EFFECT 1d3 Salves | ROLL OUT 4 Hours | DURATION Used / EOY | SAVE: None for creation

Create Revive Salve

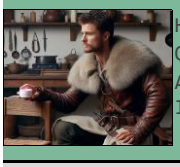

Hunter creates a Revive Salve (Caffiene)
Qty:1d3 salves created. Heals Unconscious creature 1d3 HP and revives for 30 min.
A stocked Kitchen/Lab is required.
Ingredients listed as Bittercress leaves, Pine Tar, and Oak sap.

CREATE:Revive Salve
FOCUS:+1 Salve
COUNTER: None

LEVEL 7 | STACK 99 | COST 12 pts | RANGE Touch | AREA OF EFFECT 1d3 bottles | ROLL OUT 4 Hours | DURATION Used / EOY | SAVE: None for creation

Create Repellent Oil

End result: 3 Small corked jars of repellent.
Qty:1d3 vials created. Repels Small Insects. HNT: Repels Large Insects w/ Save
Does NOT require a kitchen or lab. Does require basic cooking gear.
Ingredients listed as Honeysuckle, Marsh Daisy Leaves, & Root Ash.

CREATE:Repellent Oil
FOCUS:+1 Bottle
COUNTER: None
ENHANCEMENTS:
Lvl 10 Rollout Halved 6 SP

LEVEL 10 | STACK 99 | COST 18 pts | RANGE Touch | AREA OF EFFECT 1d3 Vials | ROLL OUT 4 Hours | DURATION Used / EOY | SAVE: None for creation

Create Maidens Breath

Hunter creates an inhalent.
Qty:1d3 Inhalents. Dazed or stunned become clear headed.
Does NOT require a kitchen or lab. Does require basic cooking gear.
Ingredients listed as Marigold wine, Hemlock ash, Wild garlic oil.

CREATE:Maidens Breath
FOCUS:+1 Bottle
COUNTER: None
ENHANCEMENTS:
Lvl 14 Save Roll +20 8 SP
Lvl 10 Rollout Halved 6 SP

LEVEL 11 | STACK 99 | COST 24 pts | RANGE Touch | AREA OF EFFECT 1 Meal | ROLL OUT 4 Hours | DURATION Used / EOY | SAVE: None for creation

Create Java Meal Spice

Hunter creates a bit of spice.
Qty:1d3 doses created. Recipeint will remain alert 48 hrs. (cannot be past 48).
Does NOT require a kitchen or lab. Does require basic cooking gear.
Ingredients listed as Peppermint Oil, Beetle Shells, Gingerroot.
Multiple servings in a small bag. Noticable & distinct taste.

CREATE:Jave Meal Spice
FOCUS:+2 Meals
COUNTER: None
ENHANCEMENTS:
Lvl 14 Save Roll +20 8 SP
Lvl 10 Rollout Halved 6 SP

Fences and Shelters

LEVEL 2 | STACK 7 | COST 3 pts | RANGE Touch | AREA OF EFFECT 1 Shelter | ROLL OUT 1 Minute | DURATION 12 Hrs | SAVE: No Save

Create LeanTo Shelter (2 ppl)

Quickly built (1 min) & lasts 12 hrs, unless rough weather.
Very heavy rains and/or heavy winds will destroy this.
- Shelter fits up to 2 people.

CREATE:Lean-To for 2 ppl
COUNTER: None

LEVEL 2 | STACK 99 | COST 4 pts | RANGE Touch | AREA OF EFFECT 5x5 Sq Perimeters | ROLL OUT 30 Minutes | DURATION 8 Hours | SAVE: No Save

Perimeter Safety

Hunter uses materials from the environment to alert the party of intruders.
5x5 perimeter. Snaps/breaks/cracks sounds when crossed.
Hunter uses materials from the environment to alert the party of intruders.

COUNTER: None
ENHANCEMENTS:
Lvl 10 Rollout Halved 6 SP
Lvl 14 Damage X2 12 SP

LEVEL 6 | STACK 3 | COST 10 pts | RANGE Touch | AREA OF EFFECT 2x3 Squares | ROLL OUT 20 Minutes | DURATION 2 Days | SAVE: No Save

Hunters Hut (10 ppl)

The hunter creates a shelter out of avialable materials
Creates temporary shelter for 10 persons. Inside= Fragility Max time -1.
The hunter creates a shelter out of avialable materials.
If left up the shelter will fall after 2 days.
After duration the shelter will no longer keep the weather out.

CREATE:Hut
FOCUS:Set AoE to 3x3
COUNTER: None
ENHANCEMENTS:
Lvl 10 Rollout Halved 6 SP
Lvl 17 Hidden 4 SP
Lvl 9 Duration +50% 6 SP

-Hunter

LEVEL 7 | STACK 3 | COST 12 pts | RANGE 1 Square | AREA OF EFFECT 3 x 3 Squares | ROLL OUT 4 Hours | DURATION 1 day / Tier | SAVE: No Save

HIDDEN Shelter

Hunter creates a hidden hut for up to 5 people that has a single entrance/exit.
Casual by-passers will not normally notice the shelter.
- smoke from fires may be noticed
- Not useable in obvious locations (urban, no coverage, or heavily trafficed areas)

CREATE:Hidden Shelter
FOCUS:Rollout 1/2
COUNTER: None
ENHANCEMENTS:
Lvl 14 Duration X2 8 SP
Lvl 16 AoE X2 16 SP

Natural Environment

LEVEL 1 | STACK 99 | COST 4 pts | RANGE Self | AREA OF EFFECT Self | ROLL OUT Initiative | DURATION 1 Hour | SAVE: No Save

Find North

Reviews surrounding area.
GM indicates direction of North.
Reviews surrounding area.

COUNTER: None
ENHANCEMENTS:
Lvl 20 Rollout Instant 16 SP

LEVEL 2 | STACK 99 | COST 4 pts | RANGE 10 Squares | AREA OF EFFECT 10 Squares | ROLL OUT 5 Minutes | DURATION 1 Hour | SAVE: May Need Skill Sa

Benign Approach

Use of 'Calm Animal' skill will greatly help this effort.
Approaching animals and not alarming them (much). No attacks.
How close depends on the animal, situation, and the level of the hunter.
If started outside of range the animal may leave while not noticing the hunter.
Using this within range means the animal is aware, and hopefully not scared.

COUNTER: None
ENHANCEMENTS:
Lvl 12 Range X2 8 SP

LEVEL 3 | STACK 3 | COST 4 pts | RANGE 2 Squares | AREA OF EFFECT 1 Animal | ROLL OUT 20 Minutes | DURATION 2 Hours | SAVE: Comparison SKL Animal is calmed

Calm Animal

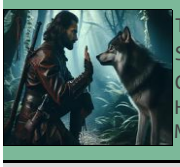

The hunter calms a wild animal in their own way.
Some animals flee before effect happens. Hunter and animal use comparison Save.
Calming animals can be more difficult with some creatures that are very skittish.
Hunter should use calming mannerisms, slow patient movement, and food to help.
Must Save using column 2, but can use column 1 if the situation fits (as per GM).

COUNTER: None
ENHANCEMENTS:
Lvl 10 Rollout Halved 6 SP
Lvl 12 Range X2 8 SP
Lvl 14 Duration X2 8 SP

LEVEL 3 | STACK 1 | COST 4 pts | RANGE Self | AREA OF EFFECT 20x20 Squares | ROLL OUT 9 Hours | DURATION Rollout | SAVE: May Need Skill Sa

Hunt/Fish/Gather

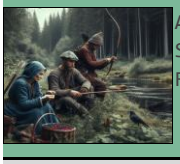

Able to hunt, fish, or gather once per day
Skill Save to be rolled, but adjusted for region.
Roll a d6 per Tier for number of meals acquired.

CREATE:Hunt/Fish/Gather Yield
FOCUS:+ 50%
COUNTER: None

LEVEL 8 | STACK 1 | COST 8 pts | RANGE Self | AREA OF EFFECT Ocean | ROLL OUT 16 Hours | DURATION Permanent | SAVE: No Save

Coastal Net Fishing

Hunter coordinates a net fishing effort.
Hunter coordinates fishing in deep waters.
3-12 assistants needed.
Meals gained: 6d20 + 5/assistant.
Cook:1 hr per 30 meals

CREATE:
COUNTER: None

Traveling (PMP)

LEVEL 1 | STACK | COST 4 pts | RANGE Self | AREA OF EFFECT Traversable Land | ROLL OUT 10 Minutes | DURATION 8 Hours | SAVE: May Need Skill Sa Keep course/speed GM

No Road Needed

Hunter is able to stay on course when no path or road is available.
Hunter guides up to 10 other people while maintaining the normal WALKING road speed.
Extreme environments require the GM roll a Skill Save to keep the course and speed.
Hunter can use this skill while using other skills like Point Person, Find North.
Double time is NOT an option while using this skill.

FOCUS:Duration = 10 hrs
COUNTER: None
ENHANCEMENTS:
Lvl 10 Rollout Halved 6 SP
Lvl 16 Rollout 1 Min 8 SP

-Hunter

LEVEL 9 | STACK 1 | COST 12 pts | RANGE Self | AREA OF EFFECT Self | ROLL OUT 10 Minutes | DURATION 20 Hours | SAVE: No Save

1000 Yard Stare (1 to 3 days)

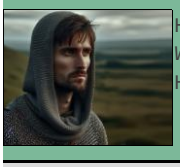

Hunter zones out as they walk a preset direction
Walk X3 in 20 Hrs, Surprise likely, Encounters unlikely, 2 rounds to fully wake.
Hunter zones out as they walk a preset direction

COUNTER: None
ENHANCEMENTS:
Lvl 14 Duration X2 8 SP

LEVEL 9 | STACK 99 | COST 12 pts | RANGE Touch | AREA OF EFFECT Trail 1 Mark Long | ROLL OUT 12 Hours | DURATION Permanent | SAVE: No Save

Cover Wilderness Trail

Hunter slows down to ensure no trial is left behind.
Another Hunter 'might' uncover the trail. Max:1 Mark of travel covered per use.
Movement is at 1/2 speed, but 10th lvl enhancement 'Rollout halved' resets move to full.

COUNTER:Find/Follow Trail- HNT Lvl:1
ENHANCEMENTS:
Lvl 10 Rollout Halved 6 SP

LEVEL 12 | STACK 1 | COST 12 pts | RANGE Self | AREA OF EFFECT 1 Mark | ROLL OUT 12 Hours | DURATION Rollout | SAVE: Skill Find Follow

Find Wilderness Trail

Hunter becomes the tracker.
Succeed=GM rolls Skill Save to find/follow
Movement is reduced in half.

COUNTER:Cover Trail - HNT Lvl:1
ENHANCEMENTS:
Lvl 14 Duration X2 8 SP